

PERSONAL NAVIGATOR



Sunrise: 6:40 a.m. Sunset: 7:58 p.m.
Evening Attire: Cruise Casual
All Aboard: 3:45 p.m.

Today: Partly Cloudy High: 80°F/27°C
Tomorrow: Partly Cloudy High: 76°F/24°C

THURSDAY, MAY 8, 2014

PORT CANAVERAL, FLORIDA

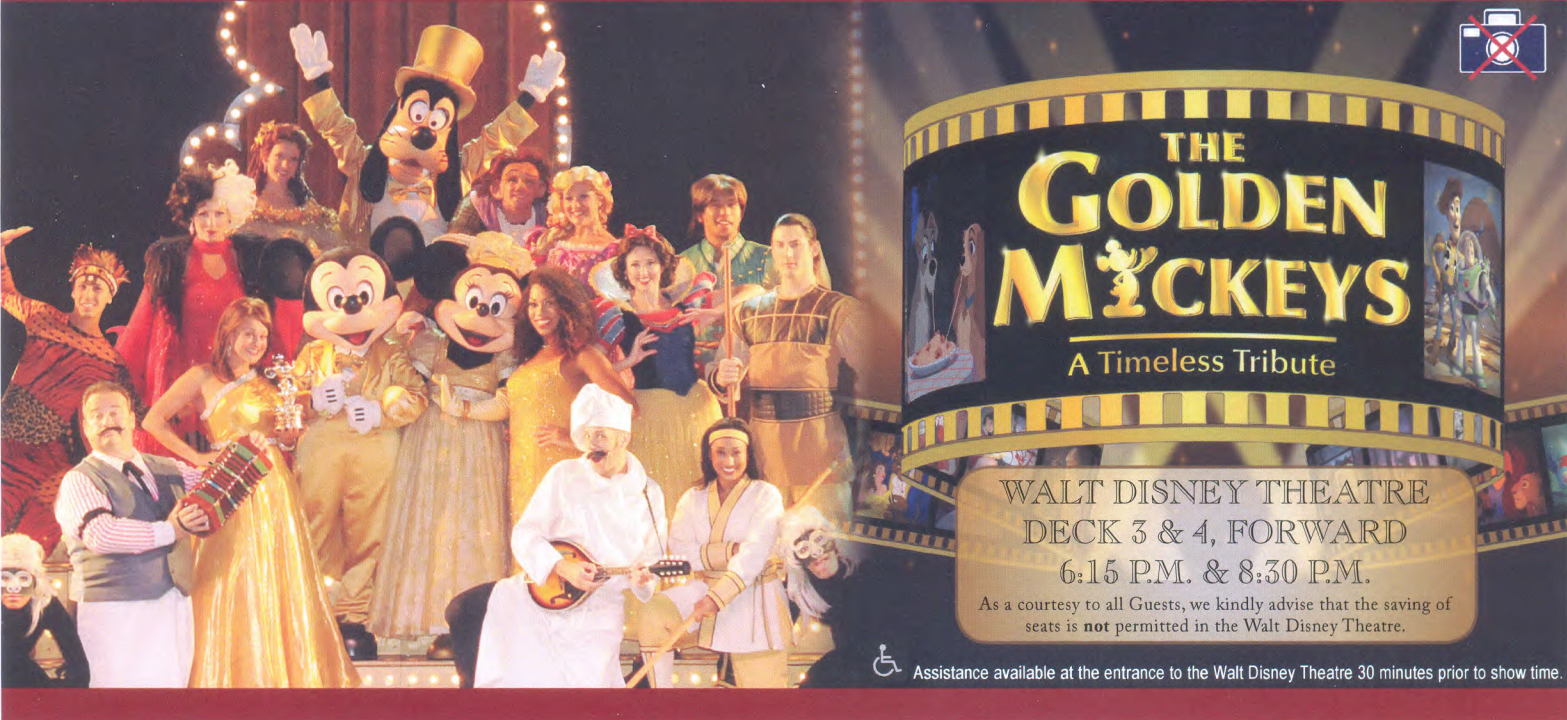

THE GOLDEN MICKEYS

A Timeless Tribute

WALT DISNEY THEATRE
DECK 3 & 4, FORWARD
6:15 P.M. & 8:30 P.M.

As a courtesy to all Guests, we kindly advise that the saving of seats is **not** permitted in the Walt Disney Theatre.

Assistance available at the entrance to the Walt Disney Theatre 30 minutes prior to show time.

Welcome Aboard!

Your Stateroom & Luggage
Staterooms will be ready at 1:30 p.m. Stateroom hosts will deliver luggage throughout the day until 5:30 p.m.

Staterooms with Bunk Beds
Bunk beds are recessed into the ceiling and will be prepared during evening turndown service by your Stateroom Host/ess.

Stateroom Safe
Each stateroom is equipped with a secured storage safe. Instructions for use are located on the safe.

To Change Dining Assignment
Requests for a different seating will be taken today:
• 1:00 p.m. - 3:30 p.m.; Book in Royal Palace
• 3:30 p.m. - 4:30 p.m.; Please call 7-1831, 7-1832, or 7-1833

Remy & Palo Dining Reservations
Bookings will be taken on a first come basis today at:
• 1:00 p.m. - 3:30 p.m., Palo; Book in Royal Palace
• 1:00 p.m. - 3:30 p.m., Remy; Book in Royal Palace
Reservations required & cover charge applicable. Please dial 7-9734, or 7-9735 for more information. Openings still available for tonight!

Dinner
Please check your dining tickets for details of your dining rotation, and bring them to your specific dining location. There is no need to wait in line prior to dinner. Dining Rooms open at designated seating times and your table is reserved each night of your cruise.
• 5:45 p.m. - First seating
• 8:15 p.m. - Second seating

It's time to go Sailing Away!
Join Mickey and Minnie, along with Tinker Bell and the rest of the gang, as they welcome you aboard the Disney Dream.
4:30 p.m.
Deck Stage,
Deck 11, Midship

Don't Miss:

Walking Ship Tour
Preludes, Deck 3, Forward - 1:00 p.m. & 2:00 p.m.
Enjoy the beauty of the Disney Dream with your Cruise Staff in this guided tour.

Family Dance Party
Evolution, Deck 4, Aft - 7:30 p.m.
Bring the whole family and dance your cares away to some of your favorite hits!

Mirror Mirror
D Lounge, Deck 4, Midship - 9:45 p.m.
Head to D Lounge for the fairest game show of them all, Mirror Mirror. Featuring the Magic Mirror and everyone's favorite dwarf, Dopey.

Match Your Mate (18+)
Evolution, Deck 4, Aft - 10:30 p.m.
It's time to play everyone's favorite couples game show - Match Your Mate!

Family Superstar Karaoke
D Lounge, Deck 4, Midship - 10:45 p.m.
Join your Cruise Staff in D Lounge tonight and sing along to your favorite song - fun for everyone.



WELCOME ABOARD RAFFLE!
View your Embarkation photos starting at 7:00 p.m. and enter the raffle for a chance to win two 8x10 photos! Visit Shutters for all your photographic needs, from digital cameras, batteries, binoculars and accessories. Visit Shutters on Deck 4, Midship.

DINNER MENU
Animator's Palate: Pacific Rim Cuisine
Enchanted Garden: Continental Market
Royal Palace: French Dinner

DRINK OF THE DAY
Bahama Mama (Alcoholic)
Passion Cream Freeze (Non Alcoholic)

IMPORTANT NUMBERS
Fire/Security: 7-3001
Medical Emergency: 7-3000
Health Center: 7-1923

ADULT ACTIVITY HIGHLIGHTS



SENSES SPA FITNESS CLASSES & SEMINARS

Acupuncture Demonstration - Senses Fitness Center - 2:00 p.m.
Spa Raffle - Senses Fitness Center - 3:00 p.m.
Kids Me! Bath Peddi Party (Nom. Fee) - Senses Spa & Salon - 4:30 p.m.
Complimentary Footprint Analysis - Senses Fitness Center - 4:30 p.m.
Acupuncture: Chinese Herbs - Senses Fitness Center - 5:00 p.m.

BEVERAGE SEMINARS

Your Beverage team has a host of tastings and seminars to entertain and educate you. Stop by Guest Services, Deck 3, Midship to pre-book these experiences (nominal fee applies). Tasting Seminars are only for Guests 21 and Older.
 Whiskey Tasting - Stem to Stern Wine Tasting - Martini Tasting
 Cognac Tasting - Tequila & Margarita Tasting - Mixology

CLUB
18*21

CLUB 18*21 - ICE BREAKER

Evolution, Deck 4, Aft - 10:00 p.m.
 Club 18*21 is an exclusive gathering for young adult Guests. Come meet fellow cruisers and learn about the great activities Disney has to offer to help create the perfect cruise experience.

CRUISE STAFF DJ

Evolution, Deck 4, Aft - 9:30 p.m.
 Join your Cruise Staff DJ as they play some of your favorite tunes.

SINGLES' MINGLE

Pink, Deck 4, Aft - 10:00 p.m.
 Single, single parent or just traveling alone? Join your Cruise Staff for an informal gathering.

INTRODUCING YOUR CLUB DJ

MIKE WEST



Signed with some of the hottest DJ's, rocking the hottest Jersey Shore clubs for the last decade, and nationally known for his production of remixes, DJ Mike West has earned his place in the DJ community as one of the most in demand and respected DJ's in New Jersey/New York area.

FUN FOR ALL AGES HIGHLIGHTS



DISNEY ANIMATION: CREATING A CHARACTER
D Lounge, Deck 4, Midship - 6:30 p.m. & 8:30 p.m.
 Go behind the scenes at Walt Disney Animation Studios as Walt Disney himself talks about his most famous characters, then learn the basic techniques of drawing Mickey and Donald in this fun and interesting enrichment program.



DIAMOND JACKPOT BINGO

D Lounge, Deck 4, Midship - 7:30 p.m.
 Join us for 4 cash prize games and your chance to win a Diamond Pendant! Everyone attending will also receive a voucher to collect a free Diamonds International charm bracelet! Complete the Big X in 20 numbers or less, and \$500 could be yours. If not we continue to play for the highest cash prize of the session! Pre Sales start 15 minutes prior to game.

FAMILY DANCE PARTY

Evolution, Deck 4, Aft - 7:30 p.m.
 Bring the whole family and dance your cares away to some of your favorite hits!



runDisney: CASTAWAY CAY 5K REGISTRATION (10+)

Sign up today for the runDisney: Castaway Cay 5K! Please visit the Port Adventures Desk or the Guest Services Desk to register at anytime prior to our arrival at Disney's Castaway Cay. Please note that runners must be 10 years of age or older to participate.

CRUISE HIGHLIGHTS

Thursday

PORT CANAVERAL
Port Departure: 4:45 p.m.
All Aboard: 3:45 p.m.
Attire: Cruise Casual

THE GOLDEN MICKEYS
Walt Disney Theatre
 6:15 p.m. & 8:30 p.m.

Friday

NASSAU
All Ashore: 9:30 a.m.
All Aboard: 5:45 p.m.
Attire: Pirate or Cruise Casual

VILLAINS TONIGHT!
Walt Disney Theatre
 6:15 p.m. & 8:30 p.m.

Saturday

DISNEY'S CASTAWAY CAY
All Ashore: 8:30 a.m.
All Aboard: 5:00 p.m.
Attire: Optional Dress Up

DISNEY'S BELIEVE
Walt Disney Theatre
 6:15 p.m. & 8:30 p.m.

Subject to change.



WELCOME ABOARD!

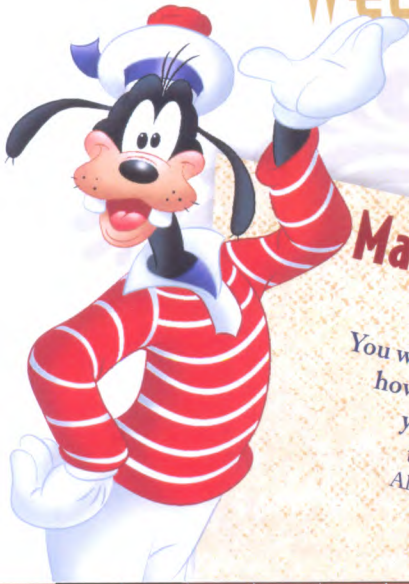

Mandatory Life Boat Drill

4:00 PM
 (All Guests must attend)
 You will not need to wear your life jacket, however it is critical that you bring your Key To The World card to your Assembly Station. All ship services will be suspended between 3:45 and 4:30 p.m.

Your Assembly Station is indicated on your Key To The World card.



SAILING AWAY

It's time to go Sailing Away! Join Mickey and Minnie along with Tinker Bell and the rest of the gang as they welcome you aboard the Disney Dream.

4:30 p.m.
Deck Stage
Deck 11, Midship

Symbol for activities that will be repeated during the cruise

Afternoon	1:45	2:00	2:15	2:30	2:45	3:00	3:15	3:30	3:45	4:00	4:15	4:30	4:45	5:00	5:15	5:30	5:45	6:00	6:15	6:30	6:45	
FUNNEL VISION		Pool Side Jams with Cruise Staff DJ Funnel Vision										Sailing Away Funnel Vision						Toy Story (G) Funnel Vision				
BUENA VISTA THEATRE																Muppets Most Wanted (PG) Duration: 1 Hour 52 Minutes						
CHARACTERS																						
FUN FOR ALL AGES		Walking Ship Tour Preludes (Earlier Tour at 1:00 p.m.)		Port & Shopping Show Buena Vista Theatre																		
		Poolside Jams with Cruise Staff DJ Deck Stage																				
ADULTS						Spa Raffle Senses Fitness Center																
VIBE 14-17 YEARS OLD		Youth Activities Open House																				
EDGE 11-14 YEARS OLD		Youth Activities Open House																				
OCEANEER LAB 3-12 YEARS OLD		Youth Activities Open House & Registration																				
OCEANEER CLUB 3-12 YEARS OLD		Youth Activities Open House & Registration																				

All ship services will be suspended during this time for the mandatory Boat Drill scheduled for 4:00 p.m.

Please refer to the posted drill instructions prior to heading to your Assembly Station.

FOLD
 Fold along the dotted lines and take me with you so you don't miss any of the fun!



Evening	7:00	7:15	7:30	7:45	8:00	8:15	8:30	8:45	9:00	9:15	9:30	9:45	10:00	10:15	10:30	10:45	11:00	11:15	11:30	11:45	12:00
FUNNEL VISION					Mulan (G) Funnel Vision								Tarzan (G) Funnel Vision								
BUENA VISTA THEATRE					Muppets Most Wanted (PG) Duration: 1 Hour 52 Minutes								Frozen (PG) DOLBY 3D Duration: 1 Hour 48 Minutes								
CHARACTERS					Princess Tiana Lobby Atrium (V)								Goofy Lobby Atrium (H)		Snow White Lobby Atrium (V)						
FUN FOR ALL AGES																					
ADULTS																					
VIBE 14-17 YEARS OLD																					
EDGE 11-14 YEARS OLD																					
OCEANEER LAB 3-12 YEARS OLD																					
OCEANEER CLUB 3-12 YEARS OLD																					

FOLD

IN THE SPOTLIGHT SERIES
 SOLVE IT SERIES

UP UP SERIES
 CREATE & INSPIRE SERIES
 OPEN HOUSE

CLUBHOUSE SERIES
 STEPPING SERIES

THURSDAY, MAY 8, 2014 - PORT CANAVERAL

BUENA VISTA THEATRE

Deck 4 & 5, Midship

DOLBY 3D



5:30 p.m. & 8:00 p.m.
Duration: 1 hr 52 mins
Rating: PG



10:30 p.m.
Duration: 1 hr 48 mins
Rating: PG

Character Appearances

SAILING AWAY!
Deck Stage
4:45 p.m.

MICKEY MOUSE
Deck 4, Balcony
5:30 p.m., 7:30 p.m.
& 9:30 p.m.

CINDERELLA
Lobby Atrium (V)
7:00 p.m. & 9:15 p.m.

PLUTO
Lobby Atrium (H)
7:15 p.m.

PRINCESS TIANA
Lobby Atrium (V)
7:45 p.m.

GOOFY
Lobby Atrium (H)
9:30 p.m.

SNOW WHITE
Lobby Atrium (V)
10:00 p.m.



(H) Hallway - (S) Starboard Side - (P) Port Side - (V) Vestibule
For details of daily Disney character appearances, refer to the character line on your Navigator Grid, or the digital character board in the Lobby Atrium.

YOUTH ACTIVITIES THEMED EXPERIENCES

CLUBHOUSE SERIES
focuses on movement and features content which appeals to younger children.

STORYBOOK SERIES
is designed with a strong connection to the Disney classic stories.

JUMP UP! SERIES
includes large group games & movement-oriented activities.

CREATE & INVENT SERIES
will have a tactile focus allowing children to create and admire their work.

IN THE SPOTLIGHT SERIES
focuses on children's stage presence with lots of activities and enthusiasm.

SOLVE IT! SERIES
are less active, but will challenge children with problem/solutions-based activities.

OPEN HOUSE

are activities for families, adults and children of all ages to enjoy together.

SHIP DIRECTORY

YOUTH ACTIVITIES

DISNEY'S OCEANEER CLUB	DECK 5, MID	6:45 PM - 12:00 MID
DISNEY'S OCEANEER LAB	DECK 5, MID	5:30 PM - 12:30 AM
EDGE	DECK 13, MID	6:00 PM - 1:00 AM
VIBE	DECK 4, FWD	6:00 PM - 1:00 AM
IT'S A SMALL WORLD NURSERY	DECK 5, MID	5:30 PM - 12:00 MID

POOLS & MORE

* Children under 12 must have adult supervision in pool areas.

AQUADUCK	DECK 12, AFT	11:45 AM - 3:00 PM
		4:30 PM - 11:00 PM
DONALD'S POOL	DECK 11, MID	12:00 PM - 3:30 PM
		8:00 PM - 10:00 PM
MICKEY'S POOL	DECK 11, MID	12:00 PM - 3:30 PM
		4:30 PM - 12:00 MID
MICKEY'S SLIDE	DECK 11, MID	12:00 PM - 3:30 PM
		4:30 PM - 6:00 PM
NEMO'S REEF	DECK 11, MID	12:00 PM - 3:30 PM
		4:30 PM - 6:00 PM
QUIET COVE POOL (18+)	DECK 11, FWD	12:00 PM - 12:00 MID

RECREATION

GOLF/SPORTS SIMULATORS	DECK 13, AFT	12:30 PM - 3:30 PM
		4:30 PM - 6:00 PM
GOOFY GOLF	DECK 13, AFT	5:30 PM - 10:00 PM
GOOFY'S SPORTS DECK	DECK 13, AFT	12:00 MID - 6:00 PM
MIDSHIP DETECTIVE AGENCY	DECK 5, MID	12:00 PM - 11:00 PM
PORT ADVENTURES DESK	DECK 5, MID	12:00 PM - 3:30 PM
		4:30 PM - 6:00 PM
SENSSES FITNESS CENTER (18+)	DECK 11, FWD	12:00 PM - 10:00 PM

GENERAL INFORMATION

ARR-CADE	DECK 11, AFT	24 HOURS
BUENA VISTA THEATRE	DECK 4 & 5, MID	SHOWTIMES
DISNEY VACATION CLUB	DECK 4, MID	5:00 PM - 10:00 PM
GUEST SERVICES	DECK 3, MID	24 HOURS
HAIRBRAIDING	DECK 11, MID	4:30 PM - 10:00 PM
MEDICAL HEALTH CENTER	DECK 1, FWD	4:30 PM - 7:00 PM
ONBOARD SALES DESK	DECK 4, MID	6:30 PM - 8:30 PM
PORT & SHOPPING DESK	DECK 4, MID	6:00 PM - 8:00 PM
PRELUDES	DECK 3, FWD	5:45 PM - 6:30 PM
		8:00 PM - 8:45 PM
SENSSES SPA AND SALON	DECK 11, FWD	12:00 PM - 10:00 PM
SHUTTERS PHOTO GALLERY	DECK 4, MID	7:00 PM - 11:00 PM
WALT DISNEY THEATRE	DECK 3 & 4, FWD	SHOWTIMES

SHOPPING

MICKEY'S MAINSAIL	DECK 3, FWD	6:00 PM - 11:00 PM
SEA TREASURES	DECK 3, FWD	6:00 PM - 11:00 PM
QUACKS	DECK 11, MID	
VISTA GALLERY	DECK 4, MID	6:00 PM - 11:00 PM
WHITE CAPS	DECK 3, FWD	6:00 PM - 11:00 PM
WHOZITS & WHATZITS	DECK 11, MID	12:00 PM - 10:00 PM

DUE TO PORT REGULATIONS, WHEN THE SHIP IS DOCKED, THE STORES MUST REMAIN CLOSED.

DINNER MENUS OF THE DAY
Bahama Mama (Alcoholic)
Passion Cream Freeze (Non-Alcoholic)
Dining Times: 5:45 p.m. & 8:15 p.m.

Evening Attire: Cruise Casual

WEATHER FORECAST
Today: Partly Cloudy High: 80°F/27°C
Tomorrow: Partly Cloudy High: 76°F/24°C

DINING & LOUNGES

LUNCH

CABANAS	DECK 11, AFT	11:45 AM - 3:00 PM
ENCHANTED GARDEN	DECK 2, MID	12:15 PM - 2:00 PM
FILMORE'S FAVORITES	DECK 11, MID	12:00 PM - 3:15 PM
		4:30 PM - 6:00 PM
LUIGI'S PIZZA	DECK 11, MID	12:00 PM - 3:15 PM
		4:30 PM - 6:00 PM
TOW MATE'S GRILL	DECK 11, MID	12:00 PM - 3:15 PM
		4:30 PM - 6:00 PM

DINNER

ANIMATOR'S PALATE	DECK 3, AFT	5:45 PM & 8:15 PM
ENCHANTED GARDEN	DECK 2, MID	5:45 PM & 8:15 PM
ROYAL PALACE	DECK 3, MID	5:45 PM & 8:15 PM
TOW MATE'S GRILL	DECK 11, MID	6:00 PM - 11:00 PM
PALO & REMY (18+)	DECK 12, AFT	6:00 PM - 9:00 PM

(RESERVATIONS REQUIRED & COVER CHARGE APPLICABLE, DIA.#7-9734)

LATE NIGHT (18+)

LUIGI'S PIZZA	DECK 11, MID	9:30 PM - 12:00 MID
THE DISTRICT	DECK 4, AFT	10:45 PM - 11:45 PM

ADDED FEATURES

BEVERAGE STATION	DECK 11, MID	24 HOURS
EYE SCREAM	DECK 11, MID	12:00 PM - 12:00 MID
ROOM SERVICE	DIAL 0	24 HOURS

ENTERTAINMENT - LOUNGES - BARS

Adults must be 21 and older to consume alcoholic beverages.

687 PUB (18+ AFTER 9:00 PM)	DECK 4, AFT	12:00 PM - 12:00 MID
BON VOYAGE	DECK 3, MID	11:30 AM - 11:00 PM
COVE BAR (18+)	DECK 11, FWD	11:30 AM - 11:00 PM
COVE CAFE (18+)	DECK 11, FWD	11:30 AM - 12:00 MID
CURRENTS (18+)	DECK 13, FWD	12:00 PM - 11:00 PM
D LOUNGE	DECK 4, MID	SHOWTIMES
DISTRICT LOUNGE (18+ AFTER 9:00 PM)	DECK 4, AFT	12:00 PM - 12:00 MID
EVOLUTION (18+)	DECK 4, AFT	9:30 PM - 2:00 AM
FROZONE TREATS	DECK 11, MID	11:30 AM - 11:00 PM
MERIDIAN (18+)	DECK 12, AFT	5:00 PM - 12:00 MID
OUTLOOK	DECK 14, MID	
PINK (18+)	DECK 4, AFT	5:00 PM - 12:00 MID
SKYLINE (18+)	DECK 4, AFT	5:00 PM - 12:00 MID
VISTA CAFE	DECK 4, MID	12:00 PM - 11:00 PM
WAVES	DECK 12, AFT	12:00 PM - 7:00 PM

Public Health Advisory: Consuming raw or under-cooked meats, poultry, seafood, shellfish, or eggs may increase your risk for food borne illness, especially if you have certain medical condition.



MIDSHIP DETECTIVE AGENCY
Use your detective know-how and our special detective "badge" to search the ship and catch your criminal! Deck 5, Midship Kiosks.



Visit the Port Adventures Desk, Deck 5, Midship, for bookings & questions.

IMPORTANT NUMBERS
Fire/Security: 7-3001
Medical Emergency: 7-3000
Health Center: 7-1923

YOUTH ACTIVITIES HIGHLIGHTS



Deck 5, Midship (7-5864) 5:30 p.m. - 12:00 mid

Infants and Toddlers can enjoy toys and activities at It's A Small World Nursery. Reservations are first come, first served so please stop by!



**Deck 5, Midship (7-1440)
6:45 p.m. - 12:00 mid**



**Deck 5, Midship (7-1445)
5:30 p.m. - 12:30 a.m.**

REGISTRATION FOR 3-12 YEAR OLDS

Meet the Youth Activities Team in Disney's Oceaneer Lab and Disney's Oceaneer Club. Complete your registration and learn all about the Themed Experiences this cruise!

CLUBHOUSE SERIES - The Clubhouse Themed Experiences focus on movement and feature content which appeals to younger children. *Recommended for children seven years and younger.*

STORYBOOK SERIES - The Storybook Series Themed Experiences are designed with a strong connection to the Disney classic stories. *Recommended for children seven years and younger.*

JUMP UP! SERIES - The Jump Up! Themed Experiences will include large group games & movement-oriented activities.

CREATE & INVENT SERIES - The Create & Invent Themed Experiences will have a tactile focus allowing children to create and admire their work.

IN THE SPOTLIGHT SERIES - The In The Spotlight Themed Experiences focus on children's stage presence with lots of activities and enthusiasm. *Recommended for children seven years and older.*

SOLVE IT! SERIES - The Solve It! Themed Experiences are less active, but will challenge children with problem/solutions-based activities. *Recommended for children seven years and older.*

YOUTH ACTIVITIES OPEN HOUSE - Activities for families, adults and children of all ages to enjoy together.

Dine & Play

A convenience for families dining at 8:15 p.m., our Youth Activities Counselors will be available at 9:15 p.m. at the entrance of Royal Palace, Enchanted Garden and Animator's Palate dining rooms to bring registered children to join the fun in the Youth Activity areas.



Deck 13, Midship (7-9743) 6:00 p.m. - 1:00 a.m.
(11-14 YEAR OLDS)

CHOOSE YOUR CRUISE

10:45 p.m.
Meet your Counselors and plan all of the adventures in store during your cruise.



**Entrance on Deck 4, Forward (7-9417)
6:00 p.m. - 1:00 a.m.**
(14-17 YEAR OLDS)

THE DOWNLOAD

10:30 p.m.
Come up to Vibe and help plan all the fun activities you will be doing this cruise with your new friends!

BUENA VISTA THEATRE

Deck 4 & 5, Midship
Feature Movies this Voyage

THURSDAY - PORT CANAVERAL

5:30 p.m. PG Muppets Most Wanted
8:00 p.m. PG Muppets Most Wanted
10:30 p.m. PG Frozen **DOLBY.3D**

FRIDAY - NASSAU

10:30 a.m. PG Muppets Most Wanted
12:45 p.m. PG Frozen
3:15 p.m. G Disneynature: Bears
5:45 p.m. PG Frozen **DOLBY.3D**
8:15 p.m. PG Frozen **DOLBY.3D**
11:00 p.m. PG-13 Captain America: The Winter Soldier **DOLBY.3D**

SATURDAY - DISNEY'S CASTAWAY CAY

8:30 a.m. PG Frozen **Open Captioning**
11:00 a.m. G Disneynature: Bears
2:30 p.m. PG Frozen
5:15 p.m. PG-13 Captain America: The Winter Soldier **DOLBY.3D**
8:15 p.m. PG-13 Captain America: The Winter Soldier **DOLBY.3D**
11:00 p.m. PG Muppets Most Wanted



Bring the family out to this interactive dance party featuring The Three Amigos. We will party with Donald Duck, learn Salsa, Merengue and have a Latin good time!

**D Lounge,
Deck 4, Midship,
10:15 p.m.**



It's time to play everyone's favorite couple's game show, Match your Mate!

**Evolution (18+),
Deck 4, Aft,
10:30 p.m.**

YOUTH ACTIVITIES OPEN HOUSE

Open House is an opportunity for all to come and participate in a variety of exciting activities and free time in It's A Small World Nursery, the Oceaneer Club, Oceaneer Lab, Edge and Vibe throughout the cruise. During these times secured programming will still be offered in the other venues for those looking to check their children into care.

MORE TO ENJOY WHILE ONBOARD



DISNEY VACATION CLUB® MEMBERS CELEBRATION
Members! Mix and mingle with other Members and learn how you can enhance your Membership! Please see a Disney Vacation Club representative on Deck 4, Midship, or call 7-2805 from your stateroom phone for more information.



DISNEY MAGIC REIMAGINED
New delights are sailing your way on the reimagined Disney Magic! Take a plunge on the thrilling AquaDunk slide. Unleash your inner super hero at MARVEL's Avengers Academy. Dine in South American-style at Carioca's. Visit the Onboard Sales Desk today to find out about our special onboard booking offer.



PORT & SHOPPING INFORMATION
Join your Shopping Guide Kaitland today at 2:45 p.m. in the Buena Vista Theatre to learn about the incredible shopping ashore in Nassau! Over \$1,000 in give-a-ways and prizes! Arrive early for free gifts and more!



RAINFOREST DELUXE CRUISE PASS

Enjoy our scented showers, aroma steam, sauna rooms and private jacuzzi overlooking the ocean. Also, read a nice book on the warm loungers! Unlimited entry when you purchase your cruise pass today!

Couples \$102.00 and Singles \$69.00
Limited number of passes on sale!

*Senses Spa & Salon, Deck 11, Forward
Ext. 7-1465*

DREAM OF DIAMONDS

... and awake in White Caps where you will be convinced once and for all that dreams really do come true. Provenance Gems presents a collection of exotic colors set in gold. Experience the sparkle while you can, available here on the Disney Dream.



Deck 3, Forward



GET THE PICTURE

Order a Get the Picture! photo disc and share your vacation memories digitally! No need to decide which photos to take home now, select your photos from the comfort of your home. Print, send and share your photos easily! Hurry, as supplies are limited.

*Terms and conditions apply. Photos captured on your vacation are only available for purchase during this cruise.

BEVERAGE SEMINARS AT SEA

Indulge in the world of beverage! Our beverage team is sharing all their secrets about your favorite drinks. Please visit District Lounge between 12:00 p.m. and 3:30 p.m. to secure your spot. Tasting seminars are for Guests 21 and over. Limited availability.

THREE-NIGHT WINE PACKAGES: THE CLASSIC WINE PACKAGE & THE PREMIUM WINE PACKAGE

These three-night packages entitle you to select fine wines from our specially designed wine list with up to 25% savings over regular prices. Your dining server will provide more details.

Connect @ Sea

We are now offering a NEW and improved Internet service to stay connected on your cruise like no other in the industry! Internet packages range from \$0.25 per MB - \$89.00 (1000 MB package). For more information contact your Connect@Sea Expert or Guest Services onboard.



From a visit to the world-renowned Atlantis Resort in Nassau to Parasailing high above the turquoise waters around Castaway Cay, there is an adventure for everyone on your Disney Dream cruise. Visit the friendly team at the Port Adventures Desk, Deck 5, Midship, to learn more about these, and many more Port Adventures.

Port Adventures Desk, Deck 5, Midship

SHOPPING

MAGICAL MAKEOVERS WITH GLITTER & GO

Fairy Godmothers-in-Training have boarded the Disney Dream Cruise Ship and are anxiously awaiting to give you a sparkly transformation with the Glitter & Go makeover experience. Guests ages 3-12 will have the opportunity to allow their inner Princess to shine through in time for dinner or for meeting the lovely Disney Princesses themselves! For more information, please see a Merchandise Host/Hostess at Mickey's Mainsail, Deck 3 Midship.

NEW DOONEY & BOURKE ONBOARD

Loved for their fine leather and unique designs, Dooney & Bourke creates styles that are sure to inspire. Visit White Caps and check out the new Dooney & Bourke handbags designed especially for Disney Cruise Line®. Deck 3, Forward.

DISNEY-PIXAR ART AT THE VISTA GALLERY

Calling all Disney-Pixar fans! Swing by the Vista Gallery to check out all of the original artwork featuring some of your favorite Disney-Pixar characters! With original artwork created by various celebrated Disney artists, you're sure to discover a piece to inspire your love for Disney-Pixar stories. Deck 4, Midship.

IMPORTANT NOTICE FOR NASSAU

Please note that it is important to get all of your shipboard, poolside, and island essentials this evening as tomorrow our merchandise locations will not open until after we have left the port. This is due to port regulations, so please consider your needs for tomorrow today.

SHINOLA WATCHES

Available onboard at White Caps, Shinola watches are created using advanced technology with meticulous hand-assembly. Deck 3, Forward.

Due to port regulations, when the ship is docked, the stores will remain closed.

IMPORTANT INFORMATION

Security Notice

All Guests (including children) who wish to disembark the ship are required to present their Key to the World card at the gangway. A photo ID is also required for those Guests who are 18 years of age or older. Guests under the age of 18 are required to have a parent, guardian or other responsible adult sign an authorization form at the Guest Service Desk if they wish to go ashore unaccompanied or with any adult from another stateroom.

Sunscreen/Insect Repellent Advisory
Use sunscreen first and protect against mosquito borne illnesses by applying insect repellent on top of sunscreen when going ashore.

Cold and Flu Reminder

Please wash hands frequently and thoroughly, particularly before meals. Contact the Health Center by dialing 7-1923, should anyone in your party become ill.

Corridor Quiet Hours

As a courtesy to all our Guests, please recognize quiet hallway hours from 10:00 p.m. - 8:00 a.m.

Inclement Weather

For the safety of all Guests, outdoor events may be changed due to unforeseen weather conditions.

Environmental Message

With Disney's commitment to the environment, please refrain from throwing anything over the ship's side. Thank you!

No Reserved Seats Policy

As a courtesy to all our Guests, we kindly advise that the saving of seats is not permitted in the Walt Disney Theatre, and the saving of the sun loungers is not permitted on Deck 11, 12 and 13. Items left unattended will be returned to lost and found at Guest Services, Deck 3, Midship.

Smoking

For the comfort of our guests the following areas are designated as Smoking areas:

- Deck 13, Forward, port side, by "Currents"
- Deck 12, Aft, port side outdoor area that is accessible through the Meridian Lounge
- Deck 4, Aft, port side from 6:00 p.m. to 6:00 a.m. only (all of Deck 4 is no smoking from 6:00 a.m. to 6:00 p.m.)

-Smoking is prohibited inside all Guest staterooms and on stateroom verandahs. Guests found smoking in their staterooms or on their verandahs will be charged a \$250 stateroom recovery fee. Electronic cigarettes may only be used in designated smoking areas.

Walt Disney Theatre

Theatrical performances may use artificial fog, strobe lights, pyrotechnics and other special effects. For the safety of our performers and the comfort of those around you, the use of any photography, video recording devices or any electronic equipment is prohibited.

Verandah Safety

Please do not leave any combustible materials on your balcony when not present in your stateroom for safety reasons.